

BASIC DETAILS

70337--ST MARY`S INTER COLLEGE ETAWAH UP

Dated : 08/04/2021

SCHOOL NAME	ST MARY`S INTER COLLEGE ETAWAH UP	SCHOOL CODE	70337
ADDRESS	ST MARY`S INTER COLLEGE,ETAWAH,	AFFILIATION CODE	2130121
PRINCIPAL	MR JOBY JOSEPH	PRINCIPAL'S CONTACT NUMBER	9456995226
PRINCIPAL'S EMAIL ID	thalayinakuzhyjoby@gmail.com	PRINCIPAL'S RETIREMENT DATE	12/11/2037
SCHOOL'S CONTACT NUMBER	5688-254626	SCHOOL'S EMAIL ID	stmarysetw@gmail.com
SCHOOL'S WEBSITE	www.stmarysetawah.in	SCHOOL'S FAX NUMBER	254002
LANDMARK NEAR SCHOOL	INFRONT OF CHURCH OF NORTH INDIA, ETAWAH	YEAR OF ESTABLISHMENT	1967
AFFILIATION VALIDITY	1990 TO 2024	AFFILIATION STATUS	PROVISIONAL
NAME OF THE TRUST/SOCIETY/COMPANY REGISTERED WITH	ST. THOMAS EDUCATIONAL AND MEDICAL SOCIETY, ETAWAH	REGISTRATION DATE	27/08/1982
SOCIETY REGISTRATION NUMBER	K-932/1-72449	REGISTRATION VALIDITY	27/08/2024
NOC ISSUING AUTHORITY	GOVERNMENT OF UTTAR PRADESH	NOC ISSUING DATE	14/02/1991
NO OBJECTION CERTIFICATE	VIEW (PdfHandler.aspx? FileName=noc/08759.PDF)	NON PROPRIETARY CHARACTER AFFIDAVIT/NON PROFIT COMPANY AFFIDAVIT	VIEW (PdfHandler.aspx? FileName=affidavit/08759.PDF)
WHETHER SCHOOL IS RUNNING MORNING/ EVENING/ DOUBLE SHIFT?	Morning	CURRENTLY RUNNING CLASSES FROM	9

WHETHER OFFERED VOCATIONAL/SKILL SUBJECTS?	No	EXAMINATION CENTER NUMBER, IF ANY	7087
---	----	--	------

FACULTY DETAILS

70337--ST MARY`S INTER COLLEGE ETAWAH UP

Dated : 12/04/2021

TOTAL NUMBER OF TEACHERS (ALL CLASSES)	156	NUMBER OF PGTs	19
NUMBER OF TGTs	26	NUMBER OF PRTs	111
NUMBER OF PETs	6	OTHER NON-TEACHING STAFF	33
NUMBER OF MANDATORY TRAINING QUALIFIED TEACHERS	156	NUMBER OF TRAININGS ATTENDED BY FACULTY SINCE LAST YEAR	156
WHETHER SPECIAL EDUCATOR APPOINTED?	YES	WHETHER COUNSELLOR AND WELLNESS TEACHER APPOINTED?	YES
HAS MANDATORY TRAINING OF TEACHERS AS PER THE TRAINING POLICY (SECTION-16 OF AFFILIATION BYE-LAWS) (http://cbseaff.nic.in/cbse_aff/attachment/onlineservices/affiliation-Bye-Laws.pdf) BEEN COMPLETED?	YES	NUMBER OF NTTs	0

STUDENT DETAILS

70337--ST MARY`S INTER COLLEGE ETAWAH UP

Dated : 12/04/2021

CLASS	TOTAL NUMBER OF SECTIONS	TOTAL PER CLASS INTAKE	TOTAL NUMBER OF STUDENTS
1	10	4	390
2	10	2	389
3	10	2	399
4	10	1	390
5	10	0	369
6	9	2	353
7	8	2	310
8	8	0	317
9	8	4	312
10	9	00	343
11	7	1	258
12	6	01	220

ACADEMIC DETAILS

70337--ST MARY`S INTER COLLEGE ETAWAH UP

Dated : 06/06/2021

SUBJECTS OFFERED FOR CLASS 10	SUBJECTS OFFERED FOR CLASS 12
002---HINDI COURSE-A 041---MATHEMATICS 086---SCIENCE 087---SOCIAL SCIENCE 184---ENGLISH LANG & LIT.	055---ACCOUNTANCY 044---BIOLOGY 054---BUSINESS STUDIES 043---CHEMISTRY 083---COMPUTER SCIENCE (NEW) 030---ECONOMICS 301---ENGLISH CORE 302---HINDI CORE 041---MATHEMATICS 048---PHYSICAL EDUCATION 042---PHYSICS

INFRASTRUCTURE DETAILS

70337--ST MARY`S INTER COLLEGE ETAWAH UP

Dated : 12/04/2021

TOTAL NUMBER OF SITES OF SCHOOL	1	TOTAL NUMBER OF BUILDING BLOCKS	4
TOTAL AREA OF SCHOOL IN SQUARE METRES	101292	TOTAL NUMBER OF PLAYGROUNDS	3
TOTAL AREA OF PLAYGROUND IN SQUARE METRES	13000	TOTAL NUMBER OF ROOMS	145
TOTAL NUMBER OF SMALL-SIZED ROOMS	22	TOTAL NUMBER OF MEDIUM-SIZED ROOMS	110
TOTAL NUMBER OF LARGE-SIZED ROOMS	3	TOTAL NUMBER OF MALE REST ROOM	12
TOTAL NUMBER OF FEMALE REST ROOM	9	NUMBER OF GIRLS TOILET	63
NUMBER OF BOYS TOILET	70	NUMBER OF TOILETS FOR DIFFERENTLY ABLED PERSONS	00
NUMBER OF WASHROOMS FOR FEMALE STAFF	25	NUMBER OF WASHROOMS FOR MALE STAFF	22
TOTAL NUMBER OF LIBRARIES	3	NUMBER OF LABORATORIES	9
TOTAL NUMBER OF STUDENT CANTEENS	00	TOTAL NUMBER OF STAFF CANTEENS	00
NUMBER OF WATER PURIFIERS/ROs	13	NUMBER OF AUDITORIUMS	2
NUMBER OF LIFTS/ELEVATORS	00	NUMBER OF DIGITAL CLASSROOMS	70
DOES THE SCHOOL HAVE HOSTEL FACILITY	NO	DOES THE SCHOOL HAVE GUARDS EMPLOYED FOR SAFETY	YES
DOES THE SCHOOL HAVE FIRE EXTINGUISHERS	YES	DOES THE SCHOOL HAVE SPRINKLERS	YES

DOES THE SCHOOL HAVE CCTV CAMERAS INSTALLED?	YES	IS THE SCHOOL EXAMINATION CENTER OF CBSE?	YES
TOTAL NUMBER OF COMPUTERS IN ALL COMPUTER LAB	125	DOES THE SCHOOL HAVE WEB SERVERS	NO
DOES THE SCHOOL HAVE A BOUNDARY WALL?	YES	IS YOUR SCHOOL BARRIER FREE/ HAS RAMPS?	NO
DOES THE SCHOOL HAVE CLINIC FACILITY?	YES	DOES THE SCHOOL HAVE A STRONG ROOM?	YES
DOES THE SCHOOL HAVE A GYMNASIUM?	YES	IS YOUR SCHOOL WI-FI ENABLED?	YES
PROVISION OF WEB BASED LEARNING PROGRAMS?	YES	DOES THE SCHOOL HAVE FIRE ALARMS?	YES
DOES THE SCHOOL HAVE SPORTS FACILITY?	YES	DOES THE SCHOOL HAVE INDOOR GAMES FACILITY?	YES
DOES THE SCHOOL HAVE A SWIMMING POOL?	NO	DOES THE SCHOOL HAVE DANCE/MUSIC FACILITY?	YES
TOTAL NUMBER OF BUSES OWNED	00	TOTAL NUMBER OF BUSES HIRED	00
TOTAL NUMBER OF VANS/MATADORS	00	TOTAL NUMBER OF DRIVERS	00
NUMBER OF FEMALE ATTENDANTS FOR BUS DUTY	00	NUMBER OF ACTIVITY ROOMS	10
NAME OF TRANSPORT COORDINATOR	NA	TRANSPORT COORDINATOR CONTACT	00
BUILDING SAFETY CERTIFICATE	VIEW (PdfHandler.aspx? FileName=building/70337.PDF)	TRANSPORT SAFETY CERTIFICATE	VIEW (PdfHandler.aspx? FileName=NA)

ARE THE HEALTH AND HYGIENE, TOILETS ON ALL FLOORS, SEPARATE TOILETS FOR STAFF, RAMPS, SIGNBOARDS, ETC. BEING MAINTAINED PROPERLY?	YES	IS THE SCHOOL INFRASTRUCTURE BEING USED FOR ANY COMMERCIAL ACTIVITY?	NO
OTHER DETAILS			
TOTAL BOOKS AVAILABLE IN THE SCHOOL LIBRARY	10215	PERIODICALS IN THE SCHOOL LIBRARY	35
DAILIES IN THE SCHOOL LIBRARY	8	REFERENCE BOOKS IN THE SCHOOL LIBRARY	767
LIBRARY RESOURCES	10	DOES IT HAVE LIBRARY SOFTWARE	No
LIBRARY SIZE (IN SQ. METERS)	289.9	COMPUTER LAB SIZE (IN SQ. METERS)	281
COMPOSITE SCIENCE LAB SIZE (IN SQ. METERS)	914.5	CHEMISTRY LAB SIZE (IN SQ. METERS)	183
PHYSICS LAB SIZE (IN SQ. METERS)	183	HOW MANY ROOMS BETWEEN 400 to 500 SQ FT	32
DOES IT HAVE LIBRARY INTERNET	YES	TOTAL NUMBER OF LABORATORY	8
WHETHER SCHOOL HAS SINGLE CONTIGUOUS PLOT ?	Yes	SCHOOL SITE (TEMPORARY / PERMANENT)	PERMANENT
DISTANCE BETWEEN TWO SITES OF THE SCHOOL	0	PURPOSE FOR TWO SITES OF THE SCHOOL	NA
BIOLOGY LAB SIZE (IN SQ. METERS)	183	MATHEMATICS LAB SIZE (IN SQ. METERS)	183

CERTIFYING THAT NO OTHER INSTITUTION (APART FROM SCHOOL) IS RUNNING IN THE CLAIMED LAND AREA	Yes	THE SCHOOL WILL NOT RUN ANY BRANCH IN THE PREVIOUS PLOT WITH SAME AFFILIATION NO	Yes
HOW MANY ROOMS LESS THAN 400 SQ FT	31	HOW MANY ROOMS GREATER THAN 500 SQ FT	124

LOCATION DETAILS

70337--ST MARY`S INTER COLLEGE ETAWAH UP

Dated : 17/04/2021

NEAREST NATIONALISED BANK	BANK OF INDIA, ST. MARY'S SCHOOL, 173, KALPANA NAGAR, CIVIL LINES, ETAWAH	DISTANCE OF BANK FROM SCHOOL IN KM	01
NEAREST BUS STATION	ETAWAH	DISTANCE OF BUS TERMINAL FROM SCHOOL IN KM	3
NEAREST RAILWAY STATION	ETAWAH	DISTANCE OF RAILWAY STATION FROM SCHOOL IN KM	2
NEAREST AIRPORT	INDIRA GANDHI INTER NATIONAL AIRPORT	DISTANCE OF AIRPORT FROM SCHOOL IN KM	400
NEAREST HOSPITAL	DISTRICT HOSPITAL, ETAWAH	DISTANCE OF HOSPITAL FROM SCHOOL IN KM	1
NEAREST POLICE STATION	CIVIL LINES POLICE STATION, ETAWAH	DISTANCE OF POLICE STATION FROM SCHOOL IN KM	1
NEAREST METRO STATION	NA	DISTANCE OF METRO FROM SCHOOL IN KM	00

CONTRIBUTION TOWARDS ENVIRONMENT PROTECTION

70337--ST MARY`S INTER COLLEGE ETAWAH UP

Dated : 12/04/2021

WHETHER RAIN WATER HARVESTING HAS BEEN DONE IN THE CAMPUS?	YES	WHETHER ROOF WATER HARVESTING IS BEING UNDERTAKEN BY THE SCHOOL?	YES
WHETHER HARVESTED WATER IS RECYCLED FOR GARDENING, ETC?	YES	WHETHER SCHOOL ENSURES MAINTENANCE OF ALL WATER FAUCETS/PIPES ETC TO PREVENT ANY LEAKAGES?	YES
WHETHER SEGREGATION OF WASTE IS DONE AT SOURCE?	YES	WHETHER ORGANIC WASTE IS BEING RECYCLED?	NO
WHETHER WASTE PAPER IS RECYCLED?	NO	WHETHER SCHOOL IS MAKING EFFORTS TO REDUCE USE OF PAPER BY ADOPTING IT SOLUTIONS?	YES
WHETHER THERE IS PROPER DISPOSAL OF SOLID WASTE?	YES	WHETHER THERE IS A SYSTEM FOR DISPOSAL OF ELECTRONIC WASTE?	NO
WHETHER SCHOOL IS USING ENERGY SAVING AND ENERGY EFFICIENT ELECTRICAL EQUIPMENT?	YES	WHETHER PLANTATION/GARDENING HAS BEEN DONE IN AND AROUND CAMPUS?	YES
WHETHER DRIP IRRIGATION IS THE ONLY MEANS OF WATERING THE GARDEN?	YES	WHETHER SCHOOL IS USING SOLAR ENERGY?	YES
WHETHER WASTE WATER FROM RO PLANT FOR DRINKING WATER IS BEING HARVESTED/RECYCLED?	YES	WHETHER SCHOOL IS PROMOTING AWARENESS AMONGST CHILDREN AND PARENTS ON ENVIRONMENTAL CONSERVATION AND CLEANLINESS?	YES
WHETHER CHILDREN ARE BEING TAUGHT HOW TO AUDIT THE USE OF WATER AND WHETHER THEY ARE BEING ENCOURAGED TO TAKE IT UP AT HOME?	YES	WHETHER CHILDREN ARE TAKING UP WATER AUDITING AT SCHOOL?	YES
WHETHER ENVIRONMENTAL LITERACY IS PROMOTED THROUGH INTEGRATION IN ACADEMICS?	YES	WHETHER TREES HAVE BEEN PLANTED BY STUDENTS, IN SCHOOL AT HOME/IN NEIGHBOURHOOD IN THE CURRENT ACADEMIC YEAR?	YES
WHETHER CONSERVATION OF ENVIRONMENT IS PROMOTED?	YES	TOTAL TREES PLANTED? (BY STUDENTS AND TEACHERS)	55
TOTAL AMOUNT OF WATER CONSERVED (IN LITRES)? (BY STUDENTS AND TEACHERS)	5000	TARGET DATE FOR STOPPING USE OF POLYTHENE	02/01/2020

CHAIRMAN/PRESIDENT'S CORRESPONDENT DETAIL AND SMC

337--ST MARY`S INTER COLLEGE ETAWAH UP

Dated : 12/04/2021

CHAIRMAN/PRESIDENT'S/ CORRESPONDENT NAME	FR THOMAS EZHIKAD	CHAIRMAN/PRESIDENT'S/ CORRESPONDENT ADDRESS	ST MARYS INTER COLLEGE ETAWAH UTTAR PRADESH PIN 206001
CHAIRMAN/PRESIDENT'S/ CORRESPONDENT PHONE (OFFICE)	9411865219	CHAIRMAN/PRESIDENT'S/ CORRESPONDENT PHONE (RESIDENCE)	9411865219
SECRETARY NAME	FR JOBY JOSEPH	TOTAL MEMBERS	17
WHETHER THE SCHOOL MANAGING COMMITTEE HAS BEEN CONSTITUTED AS PER OF REQUIREMENTS OF AFFILIATION BYE-LAWS?	Yes		

SCHOOL WEBSITE INFORMATION

70337--ST MARY`S INTER COLLEGE ETAWAH UP

Dated : 12/04/2021

URL OF SCHOOL WEBSITE	http://www.stmarysetawah.in	DETAILS OF CURRICULUM	Yes
SCHOOL MANAGING COMMITTEE INFORMATION	Yes	TRANSFER CERTIFICATE SAMPLE	Yes
NORMS FOLLOWED FOR FIXING FEE	Yes	SELF AFFIDAVIT OF SCHOOL	Yes
AFFILIATION STATUS (MIDDLE/SECONDARY/SENIOR SECONDARY)	Yes	DETAILS OF INFRASTRUCTURE	Yes
DETAILS OF TEACHERS INCLUDING QUALIFICATIONS	Yes	DETAILS OF TEACHERS TRAINING	Yes
THE NUMBER OF STUDENTS CLASS WISE	Yes	LIST OF BOOKS PRESCRIBED IN VARIOUS CLASSES	Yes
ANNUAL REPORT	Yes	SCHOOL CIRCULARS	Yes
POSTAL ADDRESS AND E-MAIL, TELEPHONE NOS. OF SCHOOL AND AUTHORITIES	Yes	AS PER THE SECTION (2.4.9) OF AFFILIATION BYE-LAWS, INFORMATION WITH REGARD TO FEES CHARGED FOR EACH CLASS	Yes
PERIOD OF AFFILIATION	Yes	ACADEMIC CALENDAR OF THE SCHOOL	Yes
AS PER THE SECTION (2.4.7 (B)) OF AFFILIATION BYE-LAWS, WRITTEN DECLARATION DULY SIGNED BY THE MANAGER AND THE PRINCIPAL TO THE EFFECT THAT THEY HAVE GONE THROUGH THE CONTENTS OF THE BOOKS PRESCRIBED BY THE SCHOOL AND OWN THE RESPONSIBILITY			Yes
ACADEMIC ACHIEVEMENTS; WRITE UP ON ALL EFFORTS MADE IN THE FIELD OF ENVIRONMENT EDUCATION, SPORTS ACHIEVEMENTS, INNOVATIONS, OVERALL RESULTS, PTA ACTIVITIES, IMPORTANT SMC DECISIONS BEEN ADDED IN ANNUAL REPORT OF THE SCHOOL			Yes

OTHER VITAL INFORMATION

70337--ST MARY`S INTER COLLEGE ETAWAH UP

Dated : 14/04/2021

10th BOARD PASS PERCENTAGE (2014/2015/2016)	98/100/99	12th BOARD PASS PERCENTAGE (2014/2015/2016)	91/98/89
NAME OF WELLNESS/ACTIVITY TEACHER	YES	NAME OF GRIEVANCE/COMPLAINT REDRESSAL OFFICER	GEORGE JACOB
CONTACT NUMBER OF GRIEVANCE/COMPLAINT REDRESSAL OFFICER	9411939801	EMAIL ID OF GRIEVANCE/COMPLAINT REDRESSAL OFFICER	georgejacob1968@gmail.com
NAME OF HEAD OF SEXUAL HARASSMENT COMMITTEE	SR NAVYA ELZAMMA THOMAS	CONTACT NUMBER OF HEAD OF SEXUAL HARASSMENT COMMITTEE	9639771837
EMAIL ID OF HEAD OF SEXUAL HARASSMENT COMMITTEE	snavyacmc@gmail.com	NAME OF CONTACT PERSON IN CASE OF EMERGENCY	ABRAHAM THOMAS
CONTACT NUMBER OF CONTACT PERSON IN CASE OF EMERGENCY	9412519971	EMAIL ID OF CONTACT PERSON IN CASE OF EMERGENCY	abrahamthomasjubu@gmail.com
TOTAL NUMBER OF DOCTORS IN SCHOOL CLINIC	1	TOTAL NUMBER OF NURSES IN SCHOOL CLINIC	1
TOTAL NUMBER OF BEDS IN SCHOOL CLINIC	6	LEVEL OF INVOLVEMENT OF SCHOOL IN CBSE ACTIVITIES	ACTIVE
DO THE TEACHERS GET PROPER GRADE LIKE PGT/TGT AS PER THE CLASSES THEY ARE ENTITLED TO TEACH?	YES	DO THE TEACHERS AND STAFF GET THEIR SALARY WITHIN FIRST WEEK OF THE MONTH?	YES
DOES THE SCHOOL HAVE EPF FACILITY FOR STAFF	YES	EPF REGISTRATION NUMBER	UP/KNP/17637
MODE OF SALARY PAYMENT	bankpayment	NAME OF BANK WITH SALARY ACCOUNT	BANK OF INDIA, ST MARY'S SCHOOL BRANCH, ETAWAH
ARE THE SCHOOL ACCOUNTS AUDITED REGULARLY?	YES	PARENT TEACHERS ASSOCIATION AS PER NORMS	YES

ACADEMIC SESSION	APRIL TO MARCH	VACATION PERIOD	MAY TO JUNE
AUDITED BALANCE SHEET OF SCHOOL	VIEW (PdfHandler.aspx? FileName=balance/70337.pdf)	STAFF STATEMENT OF SCHOOL	VIEW (PdfHandler.aspx? FileName=staff/70337.pdf)
INCOME AND EXPENDITURE STATEMENT	VIEW (PdfHandler.aspx? FileName=income/70337.pdf)	ACADEMIC CALENDAR OF SCHOOL	VIEW (PdfHandler.aspx? FileName=academic/70337.pdf)
AVAILABILITY OF STAFF WITH KNOWLEDGE OF SOFTWARE/SCANNING/GEO TAGGING/INTERNET?	YES	WHETHER SUFFICIENT GUARDS EMPLOYED FOR SAFETY?	YES

BEST PRACTICES OF SCHOOL

MARIAN CORE GROUP HAS TAKEN UP SWACH BHARAT ABHIYAN, BUILT TOILETS AND HOUSES FOR POOR AND NEEDY VILLAGES. CREATED THE OUTLINE OF INDIA THROUGH HUMAN CHAIN IN CONNECTION WITH VOTER AWARENESS CREATION CAMPAIGN

OTHER INFORMATION

<p>MANDATORY ART EDUCATION FROM CLASS 1 TO 10 -TWO PERIOD A DAY</p>	<p>YES</p>	<p>WHETHER SELECTION OF TEXTBOOKS NORMS ((SECTION-2.4.7 (A) OF AFFILIATION BYE-LAWS) (http://cbseaff.nic.in/cbse_aff/attachment/Bye-Laws.pdf))?</p>
<p>WHETHER LIST OF PRESCRIBED BOOKS ARE PUBLISHED ON SCHOOL WEBSITE WITH WRITTEN DECLARATION AS PER (SECTION-2.4.7 (B) OF AFFILIATION BYE-LAWS) (http://cbseaff.nic.in/cbse_aff/attachment/onlineservices/affiliation-Bye-Laws.pdf)?</p>	<p>YES</p>	<p>WHETHER INFORMATION AS PER PARAGRAPH 2.4.7 (B) OF AFFILIATION BYE-LAWS) (http://cbseaff.nic.in/cbse_aff/attachment/Bye-Laws.pdf) PUBLISHED ON THE SCHOOL WEBSITE?</p>
<p>WHETHER ALL GUIDELINES RELATED TO POCSO ACT COMPLIED WITH AS PER (SECTION-14.25 OF AFFILIATION BYE-LAWS) (http://cbseaff.nic.in/cbse_aff/attachment/onlineservices/affiliation-Bye-Laws.pdf)?</p>	<p>YES</p>	<p>WHETHER ANNUAL REPORT CONTAINS INFORMATION AS PER PARAGRAPH 14.25 OF AFFILIATION BYE-LAWS) (http://cbseaff.nic.in/cbse_aff/attachment/Bye-Laws.pdf)?</p>
<p>WHETHER DISABLED STUDENTS FACILITATED AS PER (SECTION-14.15 OF AFFILIATION BYE-LAWS) (http://cbseaff.nic.in/cbse_aff/attachment/onlineservices/affiliation-Bye-Laws.pdf)?</p>	<p>YES</p>	<p>WHETHER IN-SERVICE TRAINING ORGANIZED FOR TEACHERS AS PER PARAGRAPH 14.15 OF AFFILIATION BYE-LAWS) (http://cbseaff.nic.in/cbse_aff/attachment/Bye-Laws.pdf)?</p>
<p>WHETHER ANNUAL HEALTH CHECK-UP OF STUDENTS DONE AND THEIR RECORDS MAINTAINED ?</p>	<p>YES</p>	<p>NUMBER OF TEACHERS IN SCHOOL WITH SHIKSHA VANI</p>

PEDAGOGICAL PLAN

ADOPTION OF EXPERIENTIAL LEARNING PEDAGOGY -IN WHICH GRADES	I,II,III,IV,V,VI,VII,VIII,IX,X,XI,XII	WHETHER ANNUAL PEDAGOGICAL PLANS PREPARED, SUBMITTED AND IMPLEMENTATED ?	YES
NUMBER OF TEACHERS TRAINED ON THE ANNUAL THEME OF CBSE - EXPERIMENTAL LEARNING AND INNOVATIVE PEDAGOGY	158		

FEE STRUCTURE OF SCHOOL

70337--ST MARY`S INTER COLLEGE ETAWAH UP

CLASS	ADMISSION FEE (in Rupees)	TUITION FEE (in Rupees)	YEARLY DEVELOPMENT CHARGES (in Rupees)	ANNUAL/MONTHLY OTHER CHARGES FOR OTHER FACILITIES (in Rupees)
PRIMARY	25000	28920	0	220
MIDDLE	25000	30840	0	220
SECONDARY	25000	32360	0	260
SENIOR SECONDARY	25000	36720	0	220

PHOTO OF SCHOOL

70337--ST MARY` S INTER COLLEGE ETAWAH UP

SCHOOL PHOTOS

Dated :

GEO-TAGGED PHOTO



PLAYGROUND PHOTO



LIBRARY PHOTO



SCIENCE LAB PHOTO



VIDEO



PHYSICS LAB PHOTO



CHEMISTRY LAB PHOTO

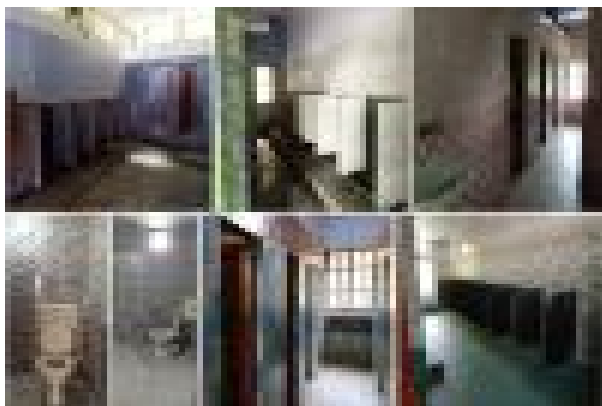

BIOLOGY LAB PHOTO**TOILET PHOTO****ADDITIONAL INFORMATION**

70337--ST MARY`S INTER COLLEGE ETAWAH UP

Dated : 12/04/2021

U-DISE CODE

09310903256

SCHOOL LOCATED IN RURAL OR URBAN AREA

RURAL

HABITATION NAME/MOHALLA

CIVIL LINES

VILLAGE NAME (FOR RURAL)/WARD NUMBER (FOR URBAN)

20

VILLAGE PANCHAYAT NAME (FOR RURAL)

ETAWAH

PIN CODE

206001

CLUSTER RESOURCE CENTER NAME

ETAWAH

CD BLOCK MANDAL/TALUKA NAME

ETAWAH

EDUCATIONAL ZONE/MANDAL/TALUKA NAME

ETAWAH

ASSEMBLY CONSTITUENCY

ETAWAH

MUNICIPALITY

ETAWAH

IS THIS SCHOOL APPROACHABLE BY ALL WEATHER ROAD	YES
IS THIS A SPECIAL SCHOOL FOR CWSN	NO
IS THIS A SHIFT SCHOOL	NO
IS THIS A RESIDENTIAL SCHOOL	NO
TYPE OF RESIDENTIAL SCHOOL	OTHERS
IS THIS A RELIGIOUS MINORITY SCHOOL	YES
TYPE OF RELIGIOUS MINORITY SCHOOL	CHRISTIAN
NUMBER OF ACADEMIC INSPECTIONS DURING LAST ACADEMIC YEAR	0
NUMBER OF VISITS BY CRC COORDINATOR DURING LAST ACADEMIC YEAR	0
NUMBER OF VISITS BY BLOCK LEVEL OFFICER DURING LAST ACADEMIC YEAR	0

SCHOOL PARTICULARS FOR ELEMENTARY SCHOOLS ONLY

70337--ST MARY`S INTER COLLEGE ETAWAH UP

NUMBER OF INSTRUCTIONAL DAYS DURING LAST ACADEMIC YEAR	Dated : 12/04/2021 210
SCHOOL HOURS FOR CHILDREN PER DAY (CURRENT YEAR)	6
SCHOOL HOURS FOR TEACHERS PER DAY (CURRENT YEAR)	7
ARE PUPIL CUMULATIVE RECORDS BEING MAINTAINED?	YES
ARE PUPIL CUMULATIVE RECORDS SHARED WITH PARENTS?	YES
NUMBER OF STUDENTS PROVIDED IN SPECIAL TRAINING (CURRENT YEAR)	610
NUMBER OF STUDENTS ENROLLED IN SPECIAL TRAINING (PREVIOUS YEAR)	610
NUMBER OF STUDENTS COMPLETED SPECIAL TRAINING (PREVIOUS YEAR)	610
HAS SCHOOL MANAGEMENT COMMITTEE (SMC) BEEN CONSTITUTED?	YES
LANGUAGES TAUGHT AT PRIMARY STAGE: MENTION THE NAME OF LANGUAGE OPTIONAL	
IS ANGANWADI CENTRE IN OR ADJACENT TO SCHOOL? OPTIONAL	

NUMBER OF MEETINGS HELD BY SMC DURING LAST ACADEMIC YEAR 2

WHETHER SMC PREPARE THE SCHOOL DEVELOPMENT PLAN YES

WHETHER SEPARATE BANK ACCOUNT FOR SMC NO IF YES, PROVIDE THESE DETAILS

BANK NAME NA

ACCOUNT HOLDER'S NAME NA

BANK ACCOUNT NUMBER 0

IFSC CODE NA

WHEN WAS THE TEXTBOOK RECEIVED FOR CURRENT YEAR? MARCH

WHETHER COMPLETE SET OF FREE TEXT BOOKS FOR TEACHERS LEARNING EQUIPMENT (TLE) RECEIVED? YES

WHETHER TLE RECEIVED FOR EACH GRADE? YES

WHETHER PLAY MATERIAL GAMES AND SPORTS MATERIAL AVAILABLE FOR EACH GRADE? YES

ARE THE MAJORITY OF PUPILS TAUGHT THROUGH THEIR MOTHER TONGUE AT PRIMARY STAGE? OPTIONAL

SCHOOL PARTICULARS FOR SECONDARY AND HIGHER SECONDARY SCHOOLS ONLY

NUMBER OF INSTRUCTIONAL DAYS DURING LAST ACADEMIC YEAR Dated : 12/04/2021
210

SCHOOL HOURS FOR CHILDREN PER DAY (CURRENT YEAR) 6

SCHOOL HOURS FOR TEACHERS PER DAY (CURRENT YEAR) 7

ARE SCHOOL MANAGEMENT COMMITTEE (SMC) AND SCHOOL MANAGEMENT DEVELOPMENT COMMITTEE (SMDC) SAME? YES

IF NO, UPLOAD DETAILS OF SMDC [VIEW \(PdfHandler.aspx?FileName=smdc/2130121.pdf\)](#)

PHYSICAL FACILITIES AND EQUIPMENTS

NUMBER OF CLASSROOMS BY CONDITION

PUCCA	PARTIALLY PUCCA	KUCHCHA	TENT
145	NA	NA	NA
NA	NA	NA	NA
NA	NA	NA	NA

70337--ST MARY'S INTER COLLEGE ETAWAH UP

Dated : 12/04/2021

IS LAND AVAILABLE FOR EXPANSION OF SCHOOL ACTIVITIES?	YES
IS SEPARATE ROOM AVAILABLE FOR PRINCIPAL/HEAD TEACHER?	YES
IS SEPARATE ROOM AVAILABLE FOR VICE PRINCIPAL/ASSISTANT HEAD TEACHER?	YES
IS SEPARATE ROOM AVAILABLE FOR CRAFTS/CO CURRICULAR ACTIVITIES?	YES
IS STAFF QUARTERS AVAILABLE?	YES
IS HAND WASHING FACILITY AVAILABLE NEAR TOILET/URINALS ?	YES
IS ELECTRICITY CONNECTION AVAILABLE?	YES
IS AUDIO/VISUAL/PUBLIC ADDRESS SYSTEM AVAILABLE?	YES
IS LCD PROJECTOR AVAILABLE?	YES
NUMBER OF AVAILABLE PRINTERS	10
SPEED OF AVAILABLE PRINTERS	<20 PPMK
NUMBER OF PHOTOCOPIERS AVAILABLE	4
IS LEASE LINE AVAILABLE?	YES
SPEED OF LEASE LINE (IF AVAILABLE)	14
IS SCANNER AVAILABLE?	YES
IS RAIN WATER HARVESTING IMPLEMENTED?	YES

ENROLLMENT INFORMATION

70337--ST MARY` S INTER COLLEGE ETAWAH UP

Dated : 12/04/2021

CATEGORY WISE STUDENTS

CLASS	GENERAL	SC	ST	OBC
PRIMARY	835	110	5	987
MIDDLE	504	58	4	414
SECONDARY	357	44	1	258
SENIOR SECONDARY	271	30	3	177

MINORITY GROUP WISE STUDENTS

CLASS	MUSLIM	CHRISTIAN	SIKH	JAIN	OTHERS
PRIMARY	173	21	35	45	1663
MIDDLE	93	22	12	15	838
SECONDARY	37	10	7	12	594
SENIOR SECONDARY	40	11	3	8	419

CHILDREN WITH SPECIAL NEEDS

CLASS	VISUAL IMPAIRMENT	SPEECH IMPAIRMENT	LOCOMOTIVE IMPAIRMENT	HEARING IMPAIRMENT	CEREBRAL PALSY	LEARNING DISABILITY	AUTISM	MULT DISAE
1								
2								
3								
4								
5								
6								
7								
8								
9								
10								
11								
12								

MID DAY MEAL INFORMATION (Only for Government and Aided Schools) **70337--ST MARY`S INTER COLLEGE ETAWAH UP**

Dated : 12/04/2021

STATUS OF KITCHEN SHED (If meal prepared in school)	NOT AVAILABLE	SOURCE OF MDM (If meal not prepared in school)	OTHERS
---	---------------	--	--------

SPORTS INFORMATION**70337--ST MARY`S INTER COLLEGE ETAWAH UP**

Dated : 12/04/2021

AEROBICS ATHLETICS BASKETBALL CHESS FOOTBALL HANDBALL JUDO KHO KHO SWIMMING TABLE TENNIS VOLLEY YO
 ARCHERY BADMINTON BOXING CRICKET GYMNASTICS HOCKEY KABADDI SHOOTING TAEKWONDO TENNIS

DOES THE SCHOOL HAVE A MANDATORY SPORTS/GAMES PERIOD FROM CLASS 1 TO 12 EVERY DAY? YES

FACILITY INFORMATION

70337--ST MARY`S INTER COLLEGE ETAWAH UP

Dated : 12/04/2021

FACILITY PROVIDED TO PRIMARY STUDENTS

FACILITY	GENERAL	SC	ST	OBC	MUSLIM MINORITY
FREE TEXT BOOKS					
FREE UNIFORMS					
STATE DEFINED INCENTIVES					

FACILITY PROVIDED TO UPPER PRIMARY STUDENTS

FACILITY	GENERAL	SC	ST	OBC	MUSLIM MINORITY
FREE TEXT BOOKS					
FREE UNIFORMS					
STATE DEFINED INCENTIVES					

FACILITY PROVIDED TO CWSN STUDENTS

FACILITY	ELEMENTARY	SECONDARY	HIGHER SECONDARY
BRAILL BOOKS/KITS			
LOW VISION KIT			
BRACES			
CRUTCHES			
WHEEL CHAIRS			
CALIPERS			
TRI CYCLES			

Copyright © 2018 CBSE (login.aspx). All rights reserved.